



# State of the Village

## Palatine Area Chamber of Commerce

February 26, 2025

Jim Schwantz  
Mayor

Matt Barry  
Public Works Director

Reid Ottesen  
Village Manager

Hadley Skeffington-Vos  
Deputy Village Manager



# 2024 In Reflection

- **Record Infrastructure Investment**
  - Roads, Water, Sewer, Sidewalks
- **Fire Explorers Program**
- **Debt Free Status**
- **Significant Grant Activity**
- **New TIF District**
- **Organizational Change**
  - Police Chief
  - HR Director
  - Finance Director
  - Councilman







# ***Financial Position***

## ***Then and Now***

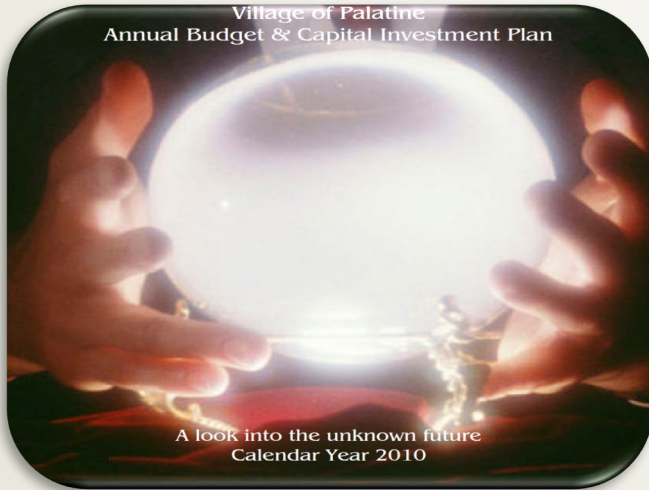



# ***2025 Annual Budget***

- **No property tax increase (6<sup>th</sup> consecutive year)**
- **Significant Infrastructure Investment:**
  - **\$5 million for Harper water tower**
  - **Downtown Reinvestment**
- **Funding to Complete Facility Improvements**
- **Police Department Restructuring**
  - **Community Engagement and Planning Division**
- **No levy for debt service (“Debt Free” Status)**





# Palatine Tax Levy vs. CPI 2011 to Present

CPI = 34.51% increase    Tax Levy = 2.45% increase

A 34.51% Levy Increase would increase taxes by  
\$7,777,461 for the 2024 Tax Levy.

***Cumulative Savings = \$42,056,955***

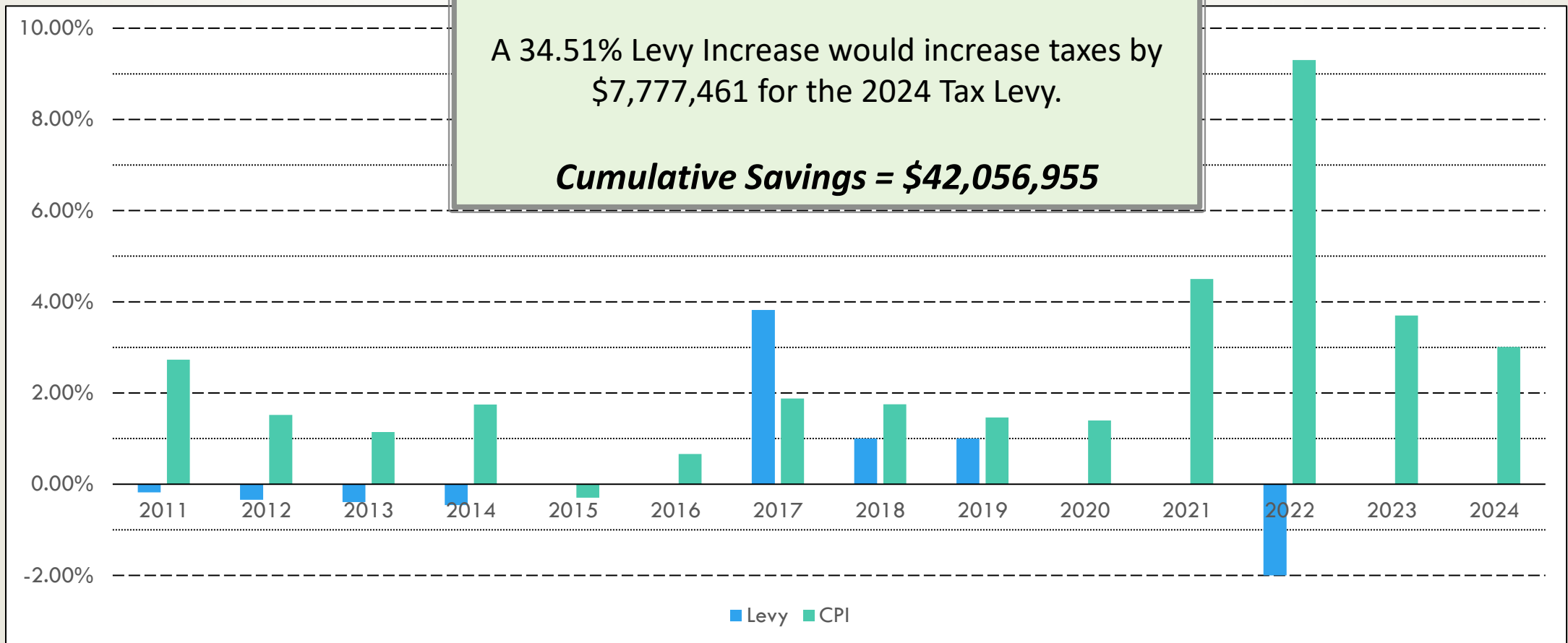



# Outstanding Debt Obligation

## 2011 to Present

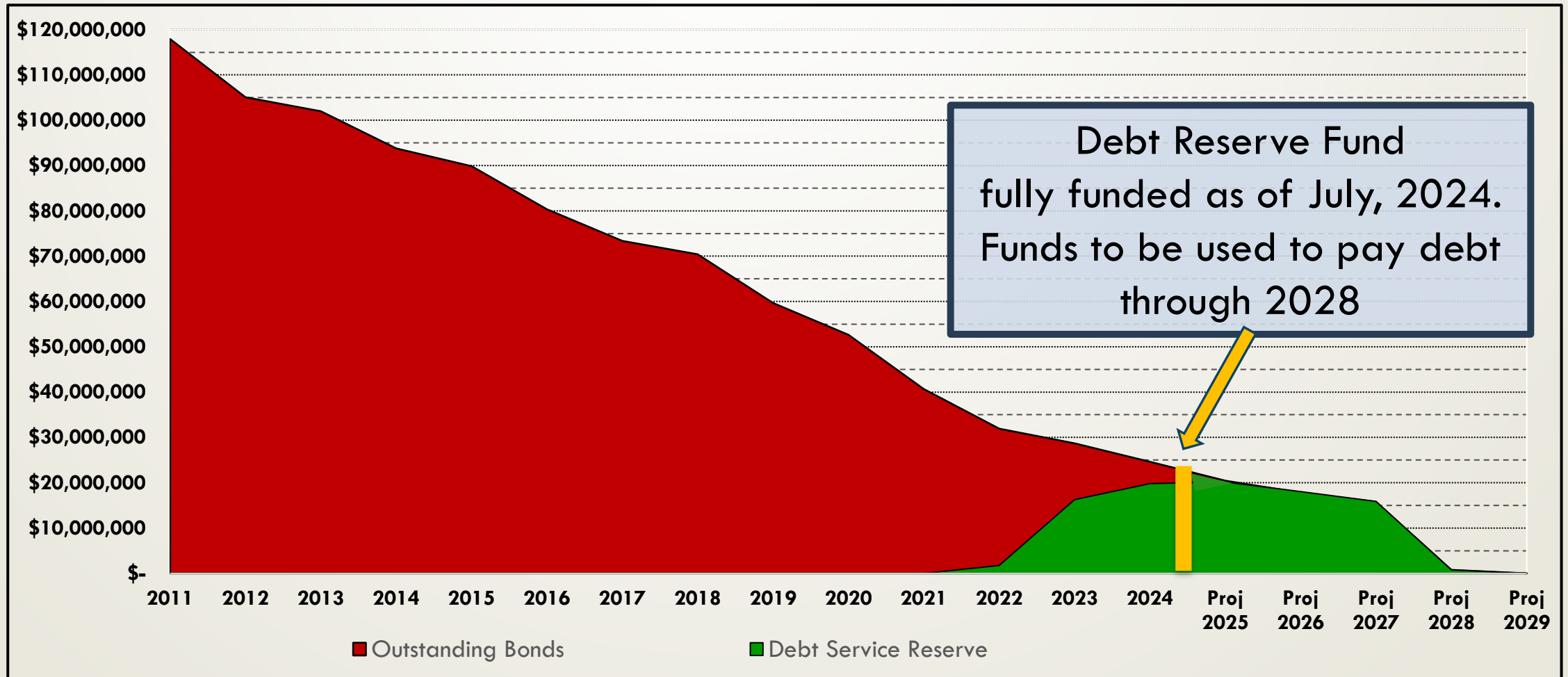



# Historic Staffing Levels (Past 25 Years)

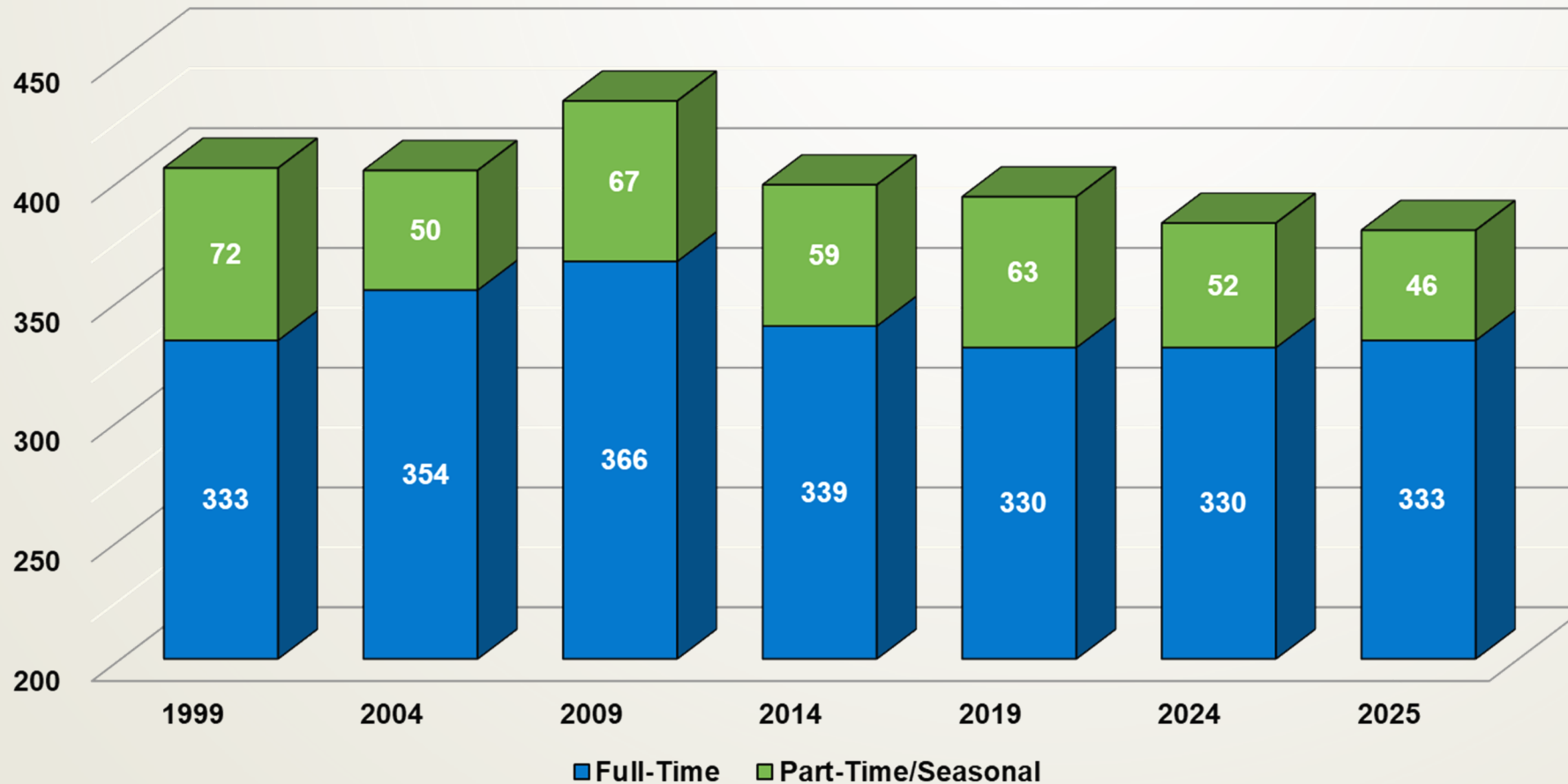

## Since 1999.....

- 14,000 population
- 35 miles road
- 23 miles water
- 21 miles storm
- 15 miles sanitary
- 12 sworn police
- 9 sworn fire
- 2 new fire stations





# Resident Cost

(Source: Arlington Heights Budget)

**SURVEY OF COMPARABLE MUNICIPALITIES  
ESTIMATED ANNUAL REVENUES RECEIVED FROM AN AVERAGE HOME  
UPDATED AUGUST 2023**

**ANNUAL ESTIMATED PAYMENTS:**

<u>Municipality</u>	<u>2024 Passenger Veh. Stickers</u>	<u>Garbage Bill*</u>	<u>Yard Waste Bill</u>	<u>Combined** Residential Water &amp; Sewer Bill</u>	<u>Storm Water Fee</u>	<u>Home*** Rule Sales Tax</u>	<u>Food &amp; Beverage Sales Tax</u>	<u>Municipal Motor Fuel Tax</u>	<u>Entertain. Tax</u>	<u>Electric Utility Tax 12,300 kWh/Yr</u>	<u>Gas Utility Tax 1,700 therms/Yr</u>	<u>Telecom Tax</u>	<u>2021**** Municipal Property Tax</u>	<u>Total Estimated Annual Homeowner Costs</u>
Assumptions for Average Family	2 Cars	12 /Yr	48 Bags/Yr	144,000 Gallons/Yr	Estimated	\$6,000 /Year	\$3,000 /Year	650 Gallons/Yr	\$2,400 /Year	\$1,400 /Year	\$1,650 /Year	\$1,200 /Year	\$92,100 EAV	
1. Rolling Meadows	0.00	\$359.40	\$0.00	2,337.12	57.12	60.00	60.00	26.00	0.00	75.03	85.00	72.00	1607.15	\$4,738.82
2. Hoffman Estates	0.00	\$146.52	\$148.80	2,020.44	24.00	60.00	60.00	16.25	144.00	69.00	85.00	60.00	1498.47	\$4,332.48
3. Mount Prospect	0.00	\$271.87	\$0.00	2,478.72	0.00	60.00	30.00	26.00	0.00	43.17	24.99	72.00	971.66	\$3,978.41
4. Wheeling	0.00	\$289.68	\$0.00	1,297.80	45.00	60.00	30.00	0.00	96.00	75.03	85.00	72.00	1534.39	\$3,584.90
5. Elk Grove Village	0.00	253.20	\$144.00	1,728.00	60.00	60.00	30.00	0.00	0.00	75.03	85.00	72.00	898.90	\$3,406.13
<b>6. Arlington Heights</b>	<b>0.00</b>	<b>\$212.40</b>	<b>\$126.24</b>	<b>1,485.60</b>	<b>75.00</b>	<b>60.00</b>	<b>37.50</b>	<b>0.00</b>	<b>0.00</b>	<b>75.03</b>	<b>85.00</b>	<b>72.00</b>	<b>1122.70</b>	<b>\$3,351.47</b>
7. Buffalo Grove	0.00	\$284.40	\$0.00	1,352.04	60.96	60.00	30.00	0.00	0.00	75.03	85.00	72.00	1172.43	\$3,191.86
8. Des Plaines	0.00	\$212.40	\$0.00	1,534.88	0.00	60.00	30.00	45.50	0.00	70.23	42.50	72.00	1060.99	\$3,128.51
9. Schaumburg	0.00	\$0.00	\$0.00	2,127.84	0.00	60.00	60.00	19.50	120.00	0.00	0.00	72.00	496.42	\$2,955.76
10. Palatine	0.00	\$286.20	\$0.00	1,033.20	45.00	60.00	30.00	0.00	0.00	75.03	0.00	72.00	1130.07	\$2,731.50
11. Park Ridge	0.00	\$0.00	\$0.00	1,544.04	0.00	60.00	30.00	26.00	0.00	68.63	34.00	72.00	804.03	\$2,638.71

\*Rates include carts and/or SWANCC fees where applicable.

\*\* Rate/100 cubic ft. x 1.3367197 = rate/1000 gals.

\*\*\*Home/Rules Sales Taxes are on general merchandise only, not applied against vehicles or qualifying food, drugs, or medical appliances.

\*\*\*\*Municipal tax only, does not include libraries, schools, special districts, or other taxing authorities. 2022 Municipal Tax Rate data not available at the time of this publication.

Sources: Surveys: Arlington Heights (08/23), / Cook County Clerk website / Municipal websites / Codes



# ***American Rescue Plan Act (ARPA) Funding***

PROJECT	ALLOCATION
Police Body Cameras	\$3.5 million
Fire Station 82 Addition	\$3.25 million
Fire Tower Truck	\$1.35 million
Fire Ambulance	\$385,000
Public Safety Field Laptops	\$255,000
Outdoor Warning Sirens	\$240,000
Chest Compression Devices	\$33,500
Sidewalk Expansion/Replacement	\$1.04 million
Creek Stabilization	\$1.00 million
Water Main Extension	\$1.02 million
<b>TOTAL</b>	<b>\$12 million</b>





# ***Grant Procurement***

- **Illinois Avenue (\$1.155 million)**
- **Palatine/Quentin (\$2.874 million)**
- **Creek Stabilization (\$350k)**
- **Baldwin Bridge (\$1.861 million)**
- **Palatine and Rohlwing (\$2.379 million)**
- **Dundee and Hicks (\$2.531 million)**
- **Michigan Avenue (\$550k)**
- **Trees (\$30k)**
- **Water System (Standpipe) (\$600k)**
- **Lead Service Line (\$50k)**
- **Electric Motorcycle (\$50k)**

**\$12.43 Million in Grants**  
**=**  
**57% Increase in Property Taxes for  
one year**





# ***Infrastructure Investment***

## **\$27.3 Million Capital Investment**

- **Technology (\$400k)**
- **Storm and Sanitary Sewer (\$1.2 million)**
- **Vehicles and Equipment (\$3 million)**
  - **\$1 million Fire Rescue Squad**
  - **Cardiac Monitors**
- **Buildings and Facilities (\$5.35 million)**
- **Streets and Rights of Way Improvements (\$6.34 million)**
  - **Complete concrete edging program**
- **Water System (\$11 million)**
  - **Additional elevated storage (\$5 million)**



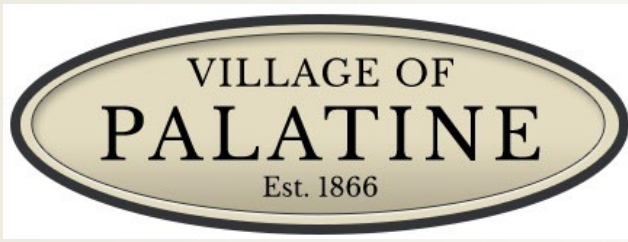

# *Palatine and Quentin Project*

## **\$10 Million Capital Investment**

- State and County Roads
- Palatine Must Take Lead
  - Critical for Downtown Reinvestment
  - Waiting for State/County = No Action
- Over \$5M in Grant Funding Secured
  - Additional grant applications pending
- Tracking for 2026 Construction
  - Capacity and Safety Improvements

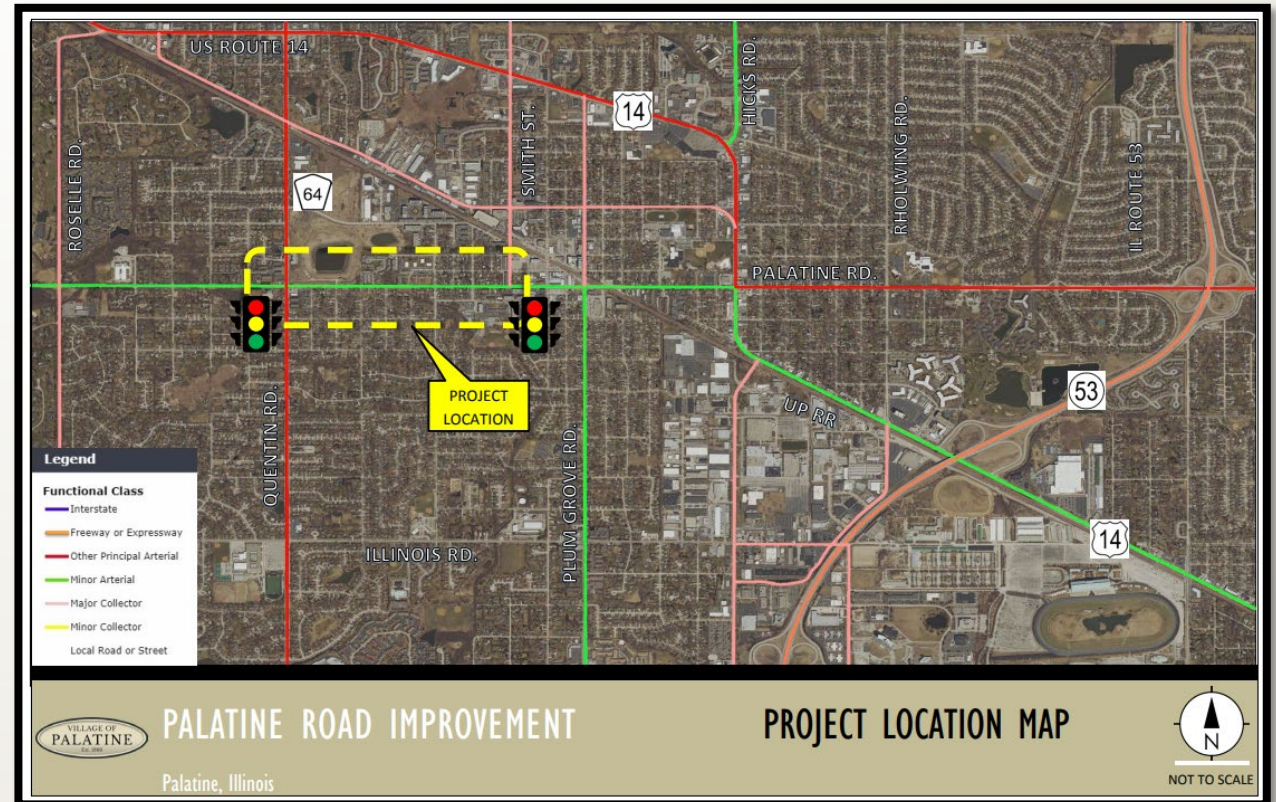





# *Development Updates*

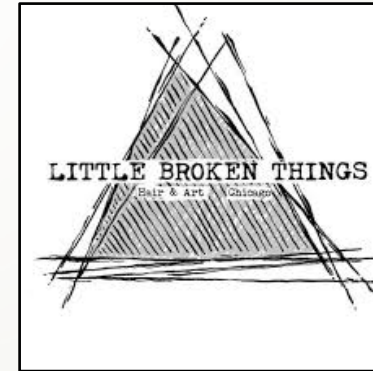





# Persin & Robbin (Quentin & Lake Cook Roads)

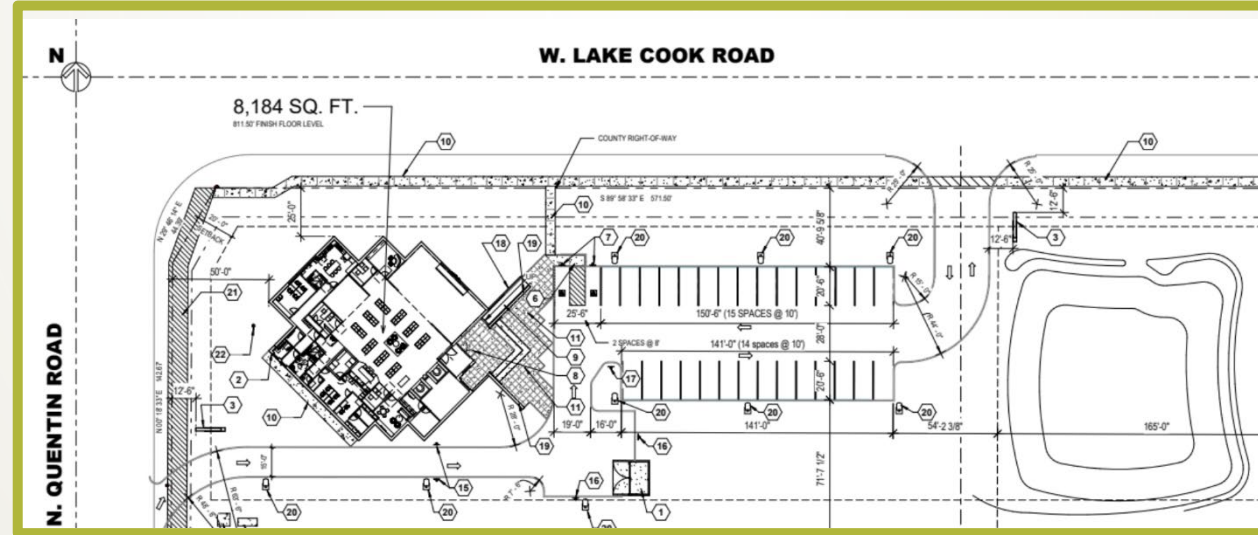

- Sales Tax Sharing
- Extension of Sanitary
- Property Tax Payments







# McGrath Kia

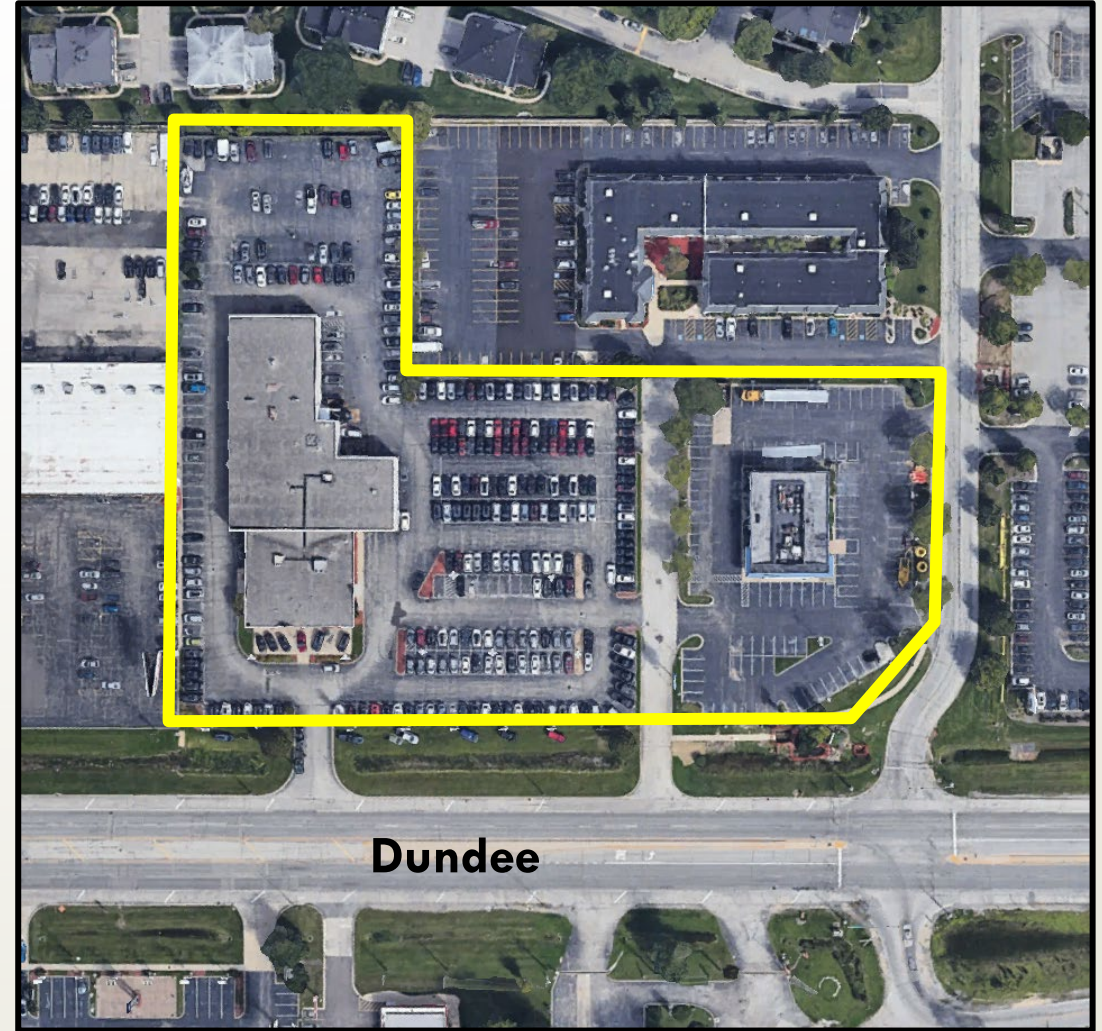



**KFC**

**1597 N. Rand Road**



**Existing Building**

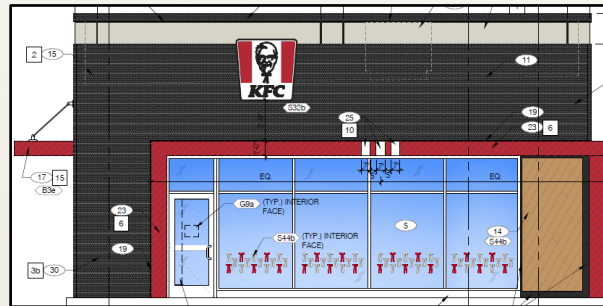

**Proposed Elevation**

**Wendy's**

**1101 E. Dundee Road**





# ***Local Market – Shop & Save 1331 N. Rand Road***

***Proposed  
Façade***

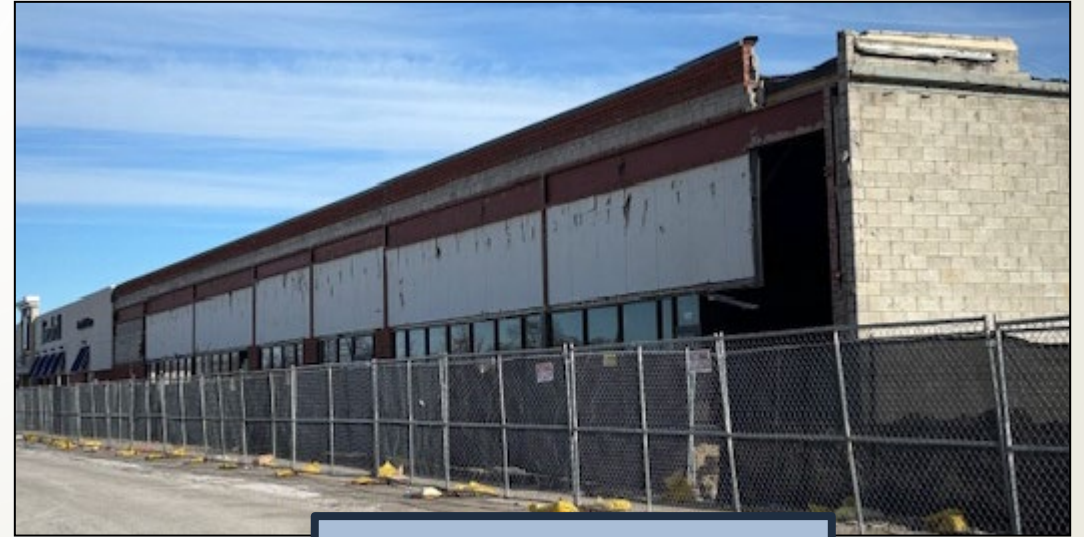

***Existing Façade  
(Remodel Underway)***







# Park Place Shopping Center Façade

## 1177 E. Dundee Road



### Proposed Façade

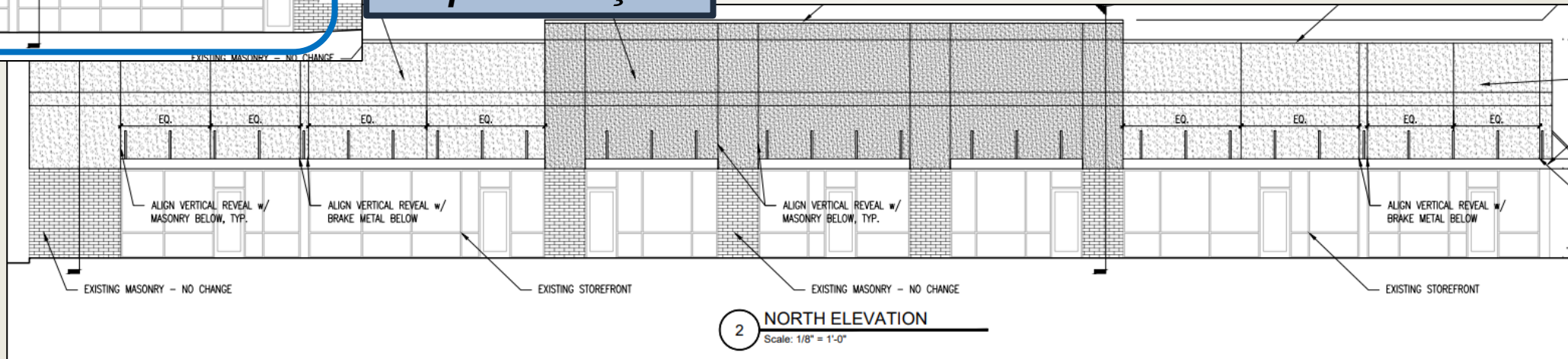

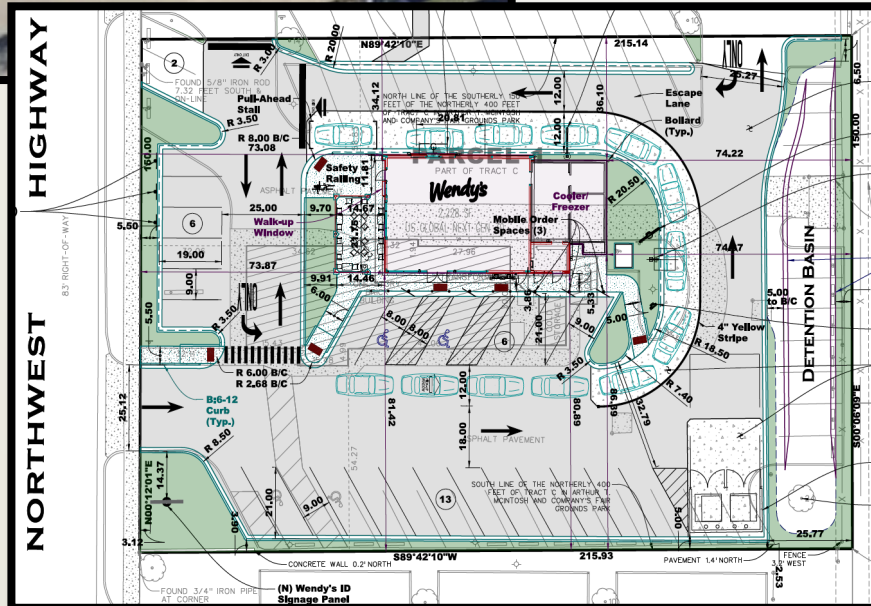





# ***101 W. Palatine Road (former Kramer Photography)***







# ***303 W. Johnson Street (former Kinsch Nursery)***

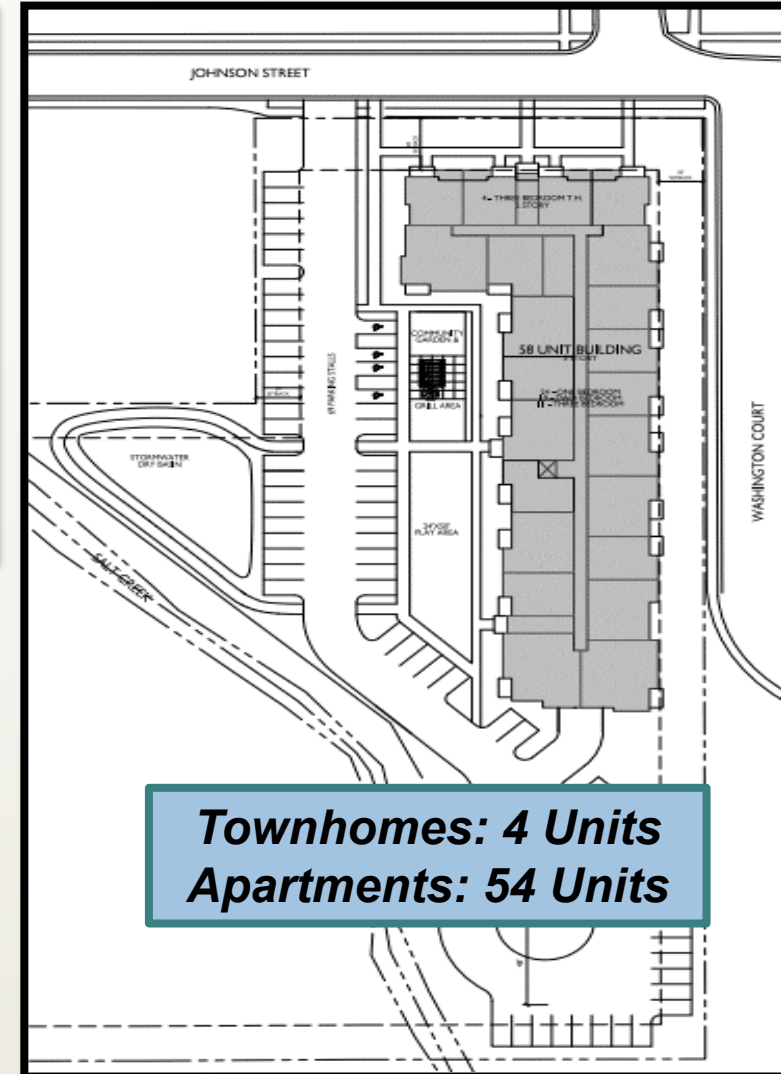





***Little Broken Things Salon***  
***48 W. Palatine Road***

VoP Grant:	\$22,250
Business Investment:	\$67,750
Total:	\$90,000

# ***Downtown Façade & Interior Grant***

***\$210,413 Village grants***

***\$602,192 private investment***



***Cook Cork & Fork and The Cork***  
***34 W. Palatine Rd.***

VoP Grant:	\$54,771
Business Investment:	\$137,709
Total:	\$192,480



***Two Libras Cafe***  
***10 N. Bothwell Street***

VoP Grant:	\$10,442
Business Investment:	\$29,558
Total:	\$40,000

***Downtown TIF District Façade & Interior Building Improvement Grant Program***



***Pizza Bella***  
***16 N. Brockway Street***

VoP Grant:	\$122,950
Business Investment:	\$367,175
Total:	\$490,125



# ***TIF District Impacts:***

## ***A True Partnership***

<b><i>Taxing District</i></b>	<b><i>CY 2025 Projected</i></b>
District 15	\$ 3,023,760
District 211	\$ 2,441,540
Village of Palatine	\$ 1,044,040
Palatine Park District	\$ 548,680
County (Incl. Forest Pres)	\$ 466,120
Harper	\$ 355,180
Palatine Library	\$ 230,480
Township	\$ 119,540
Other Agencies	\$ 370,660
<b>Total</b>	<b>\$ 8,600,000</b>

<b>Approximate TIF Surplus Total Payout CY 2010 – 2024</b>	
<b><i>Taxing District</i></b>	<b><i>Approximate Amount</i></b>
District 15	\$ 14,414,377
District 211	\$ 11,638,913
Village of Palatine	\$ 4,976,978
Palatine Park District	\$2,615,578
Harper	\$ 1,693,156
Palatine Library	\$ 1,098,707
<b>Total</b>	<b>\$ 36,437,709</b>

***\$44 Million Local Reinvestment Since 2010***



# ***Sales Tax vs. Property Tax***

**Sales and Property Taxes as Percent of Operating Budget Revenue**

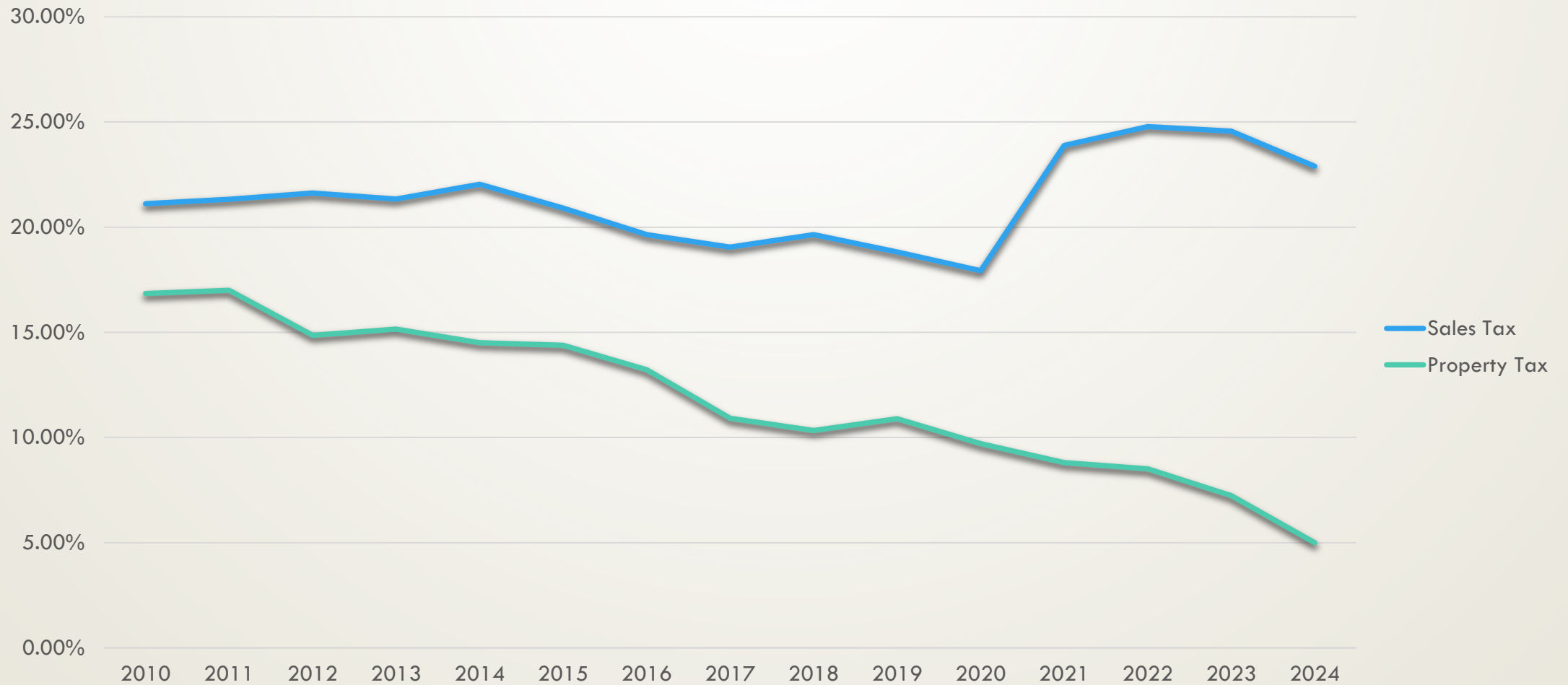



## ***Other Topics of Interest***



**Downtown Improvements**



**Community Outreach**



**Chicago Bears**



**Sustainability Efforts**



**Questions**





# ***Downtown Improvements***







# Downtown Improvements

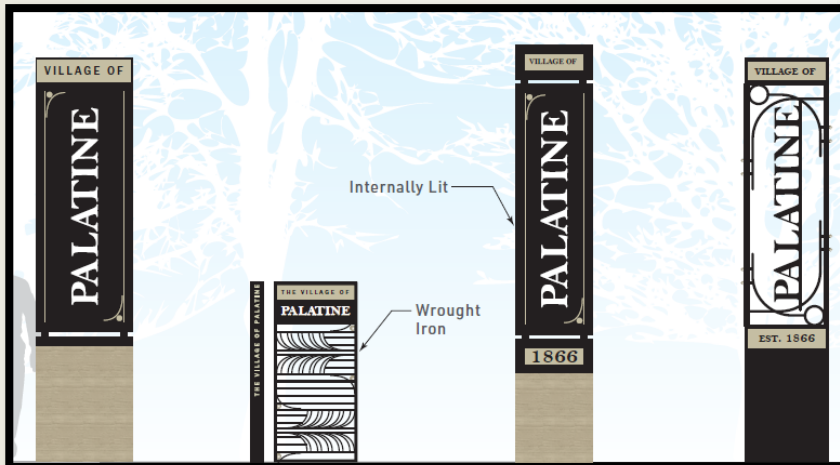
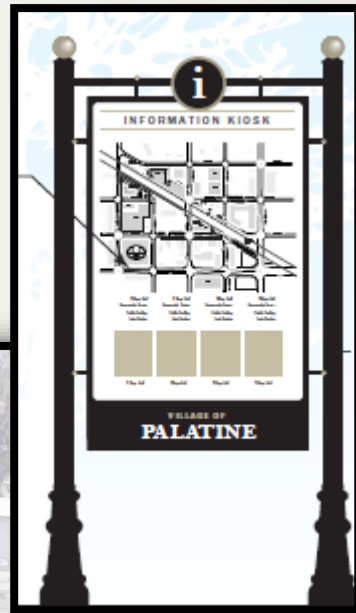



# ***Green Initiatives***

**4 Electric and 20  
Hybrid Vehicles**

**LED Lighting –  
Buildings and Streets**

**LEEDS level  
construction**

**Rain Gardens and  
other landscape  
enhancements**

**Textile Recycling**

**Holiday Light  
Recycling Drop Off**

**Community Solar  
program**

**Expansion/Investment  
Bike Routes**

**Tree City USA**

**Bronze level SolSmart  
community**

**SWANCC partnership  
recycling and  
shredding events**





# Outreach & Communications



WANT TO KNOW WHAT'S  
HAPPENING IN PALATINE?

Sign up for the Village of Palatine's Weekly E-Newsletter

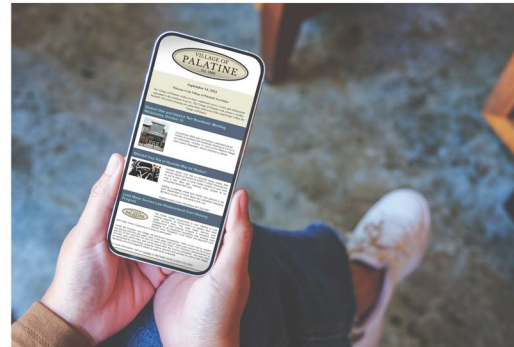

Get access to up-to-date news from around the community delivered to your email or mobile phone every Friday. Our e-newsletter features information on Village services, upcoming events and activities, public safety and traffic alerts, programs and much more.



SCAN THE QR CODE  
TO SIGN UP FOR  
NOTIFICATIONS.

FIND US ONLINE  
[www.palatine.il.us](http://www.palatine.il.us)







# Bears Stadium and Infrastructure

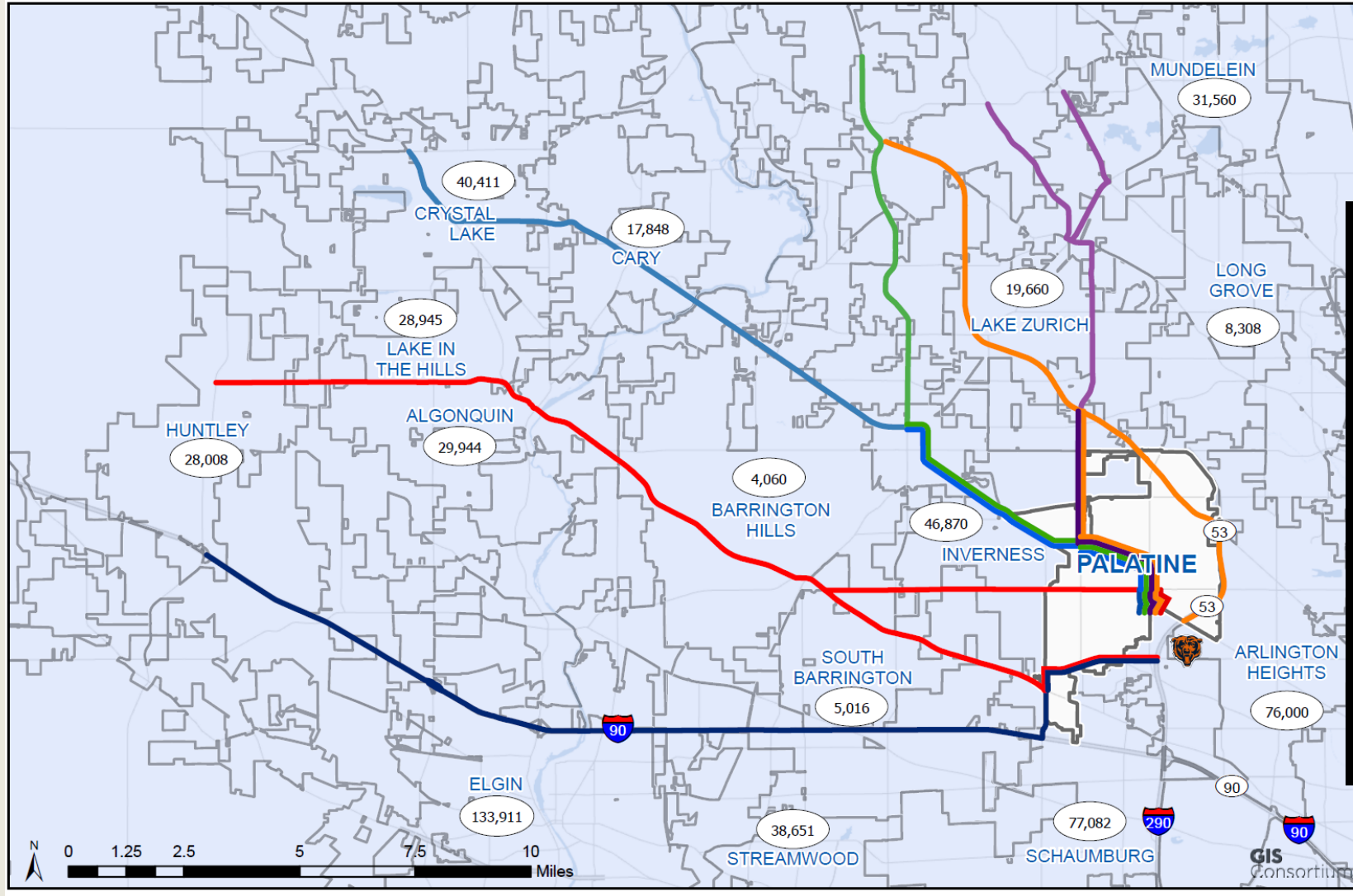

Thank

You

